To Susan and David Hirsch and The Debussy Trio

Viriditas

for flute, viola and harp

Stephen Andrew Taylor, 2000

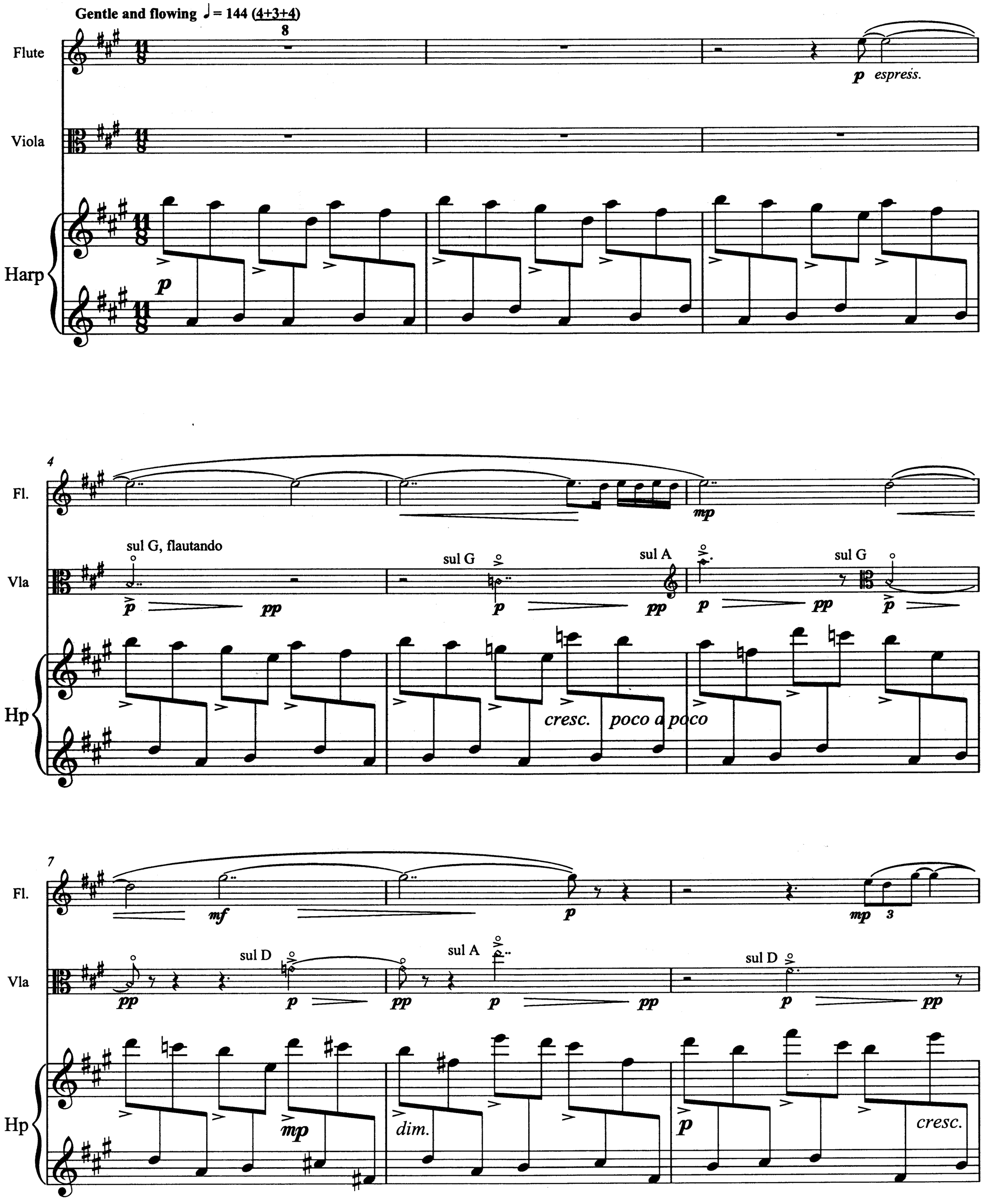

© Copyright 2001 by Stephen Andrew Taylor All Rights Reserved